

1st ALTO SAX

233

By Freddie Hubbard

UP JUMPED SPRING

ARR. BY KEITH BISHOP

B

Solo

C

Ex

D PLAY 2ND X ONLY

2.

(E) B

(F) B

(G) Solo
Gmaj9

E7(b9) Am F#dim B7(b9) Em Dm

C#m F#7(b9) Bm Cm Bm Cm9

Abm(b9) Db7(b9) Am D7

(H) Gmaj9 E7(b9) Am D7(b9) Em Dm

C#m F#7(b9) Bm Cm Bm Cm

A₇ D₇ G₇(b9) F₇♯(b9) B₇(b9)

(I) E_m A₇ D₇(b9) B₇(b9)

B₆ Eb₇(b9) A₇ D₇

(J) G₇(b9) E₇(b9) A₇ F₇(b9) B₇(b9)

E_m D₇ C₇(b9) F₇(b9)

B₇ C₇ B₇ C₇

A₇ D₇ (E₇)

(K)

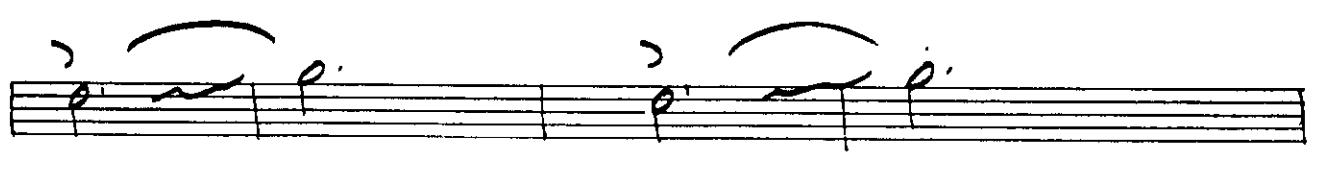
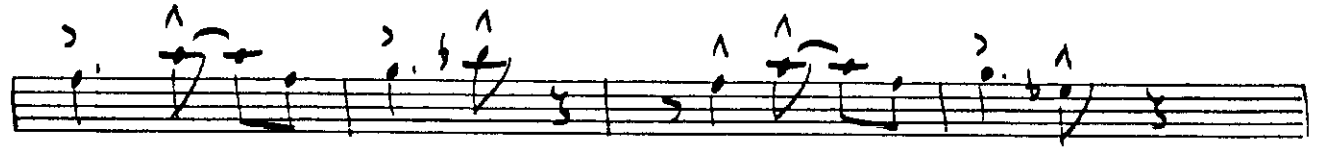
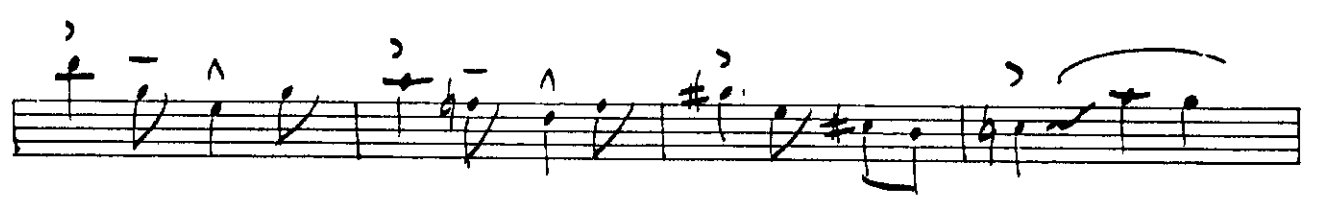

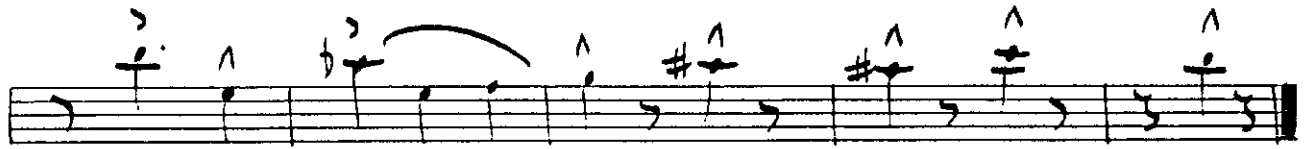

2nd ALTO SAX

233

By Freddie Hubbard

UP JUMPED SPRING

ARR. BY KEITH BISHOP

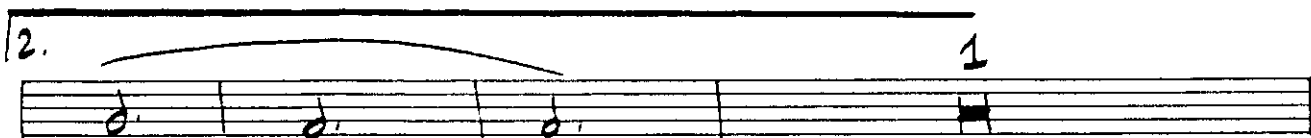
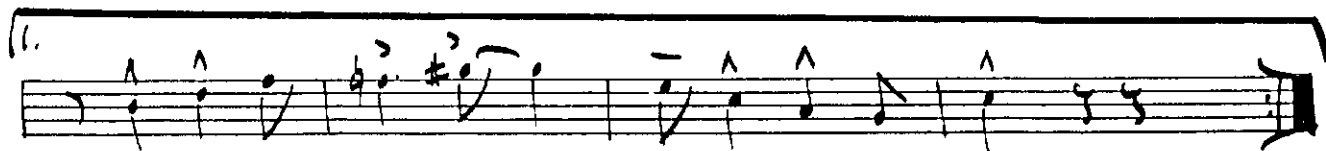
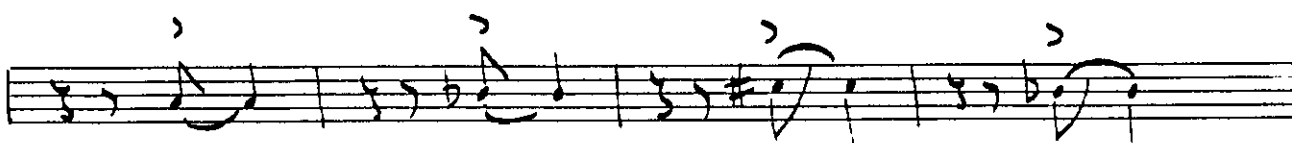
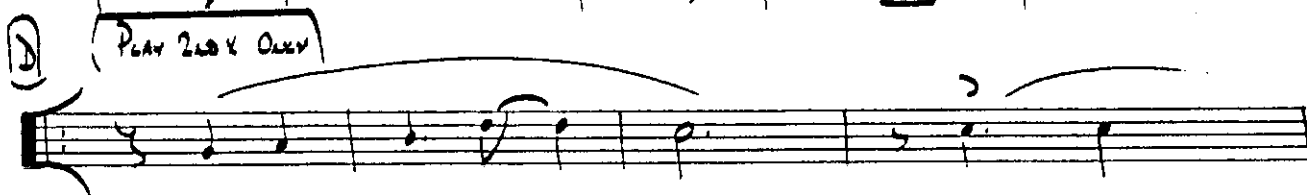

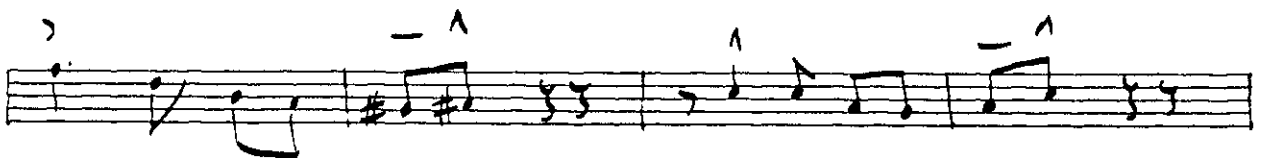
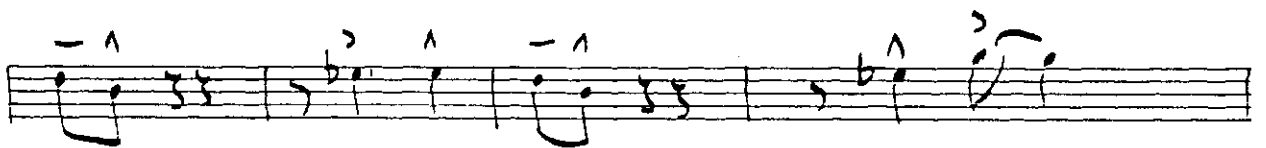
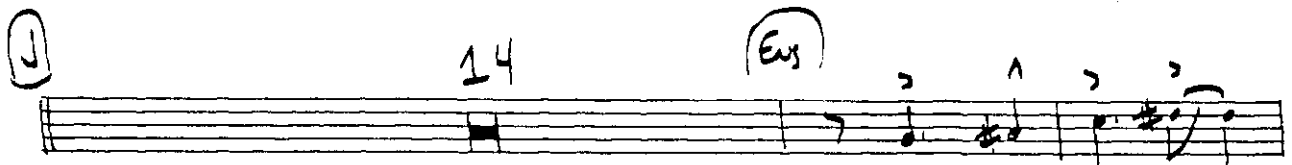
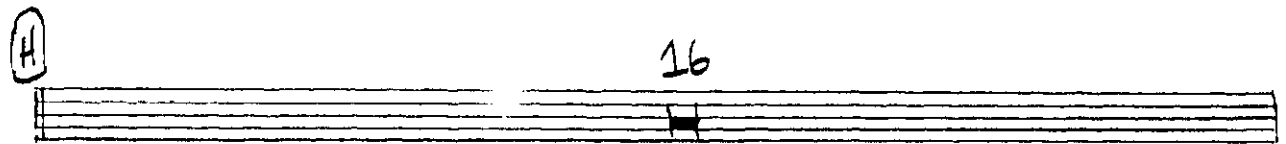
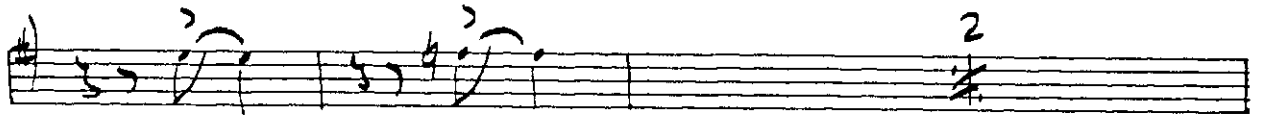

①

②

③

1st TENOR SAX

233

By Freddie Hubbard

UP JUMPED SPRING

ARR. BY KEITH BISHOP

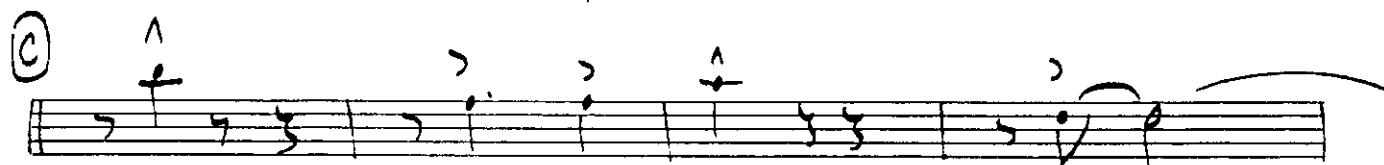
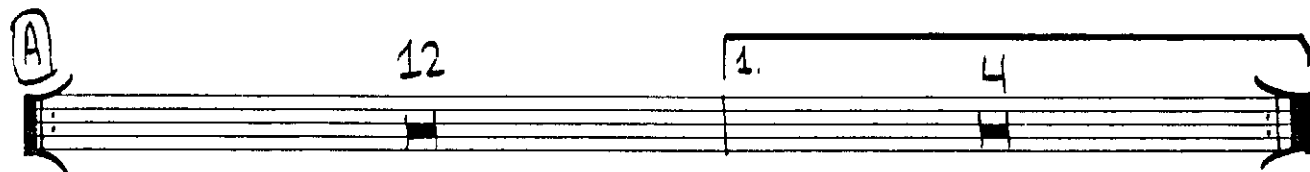
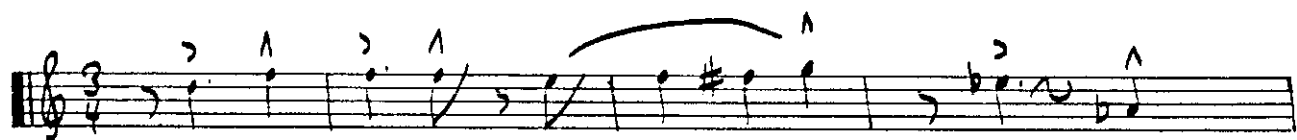

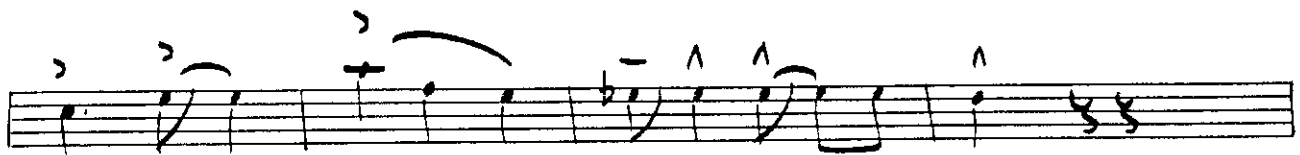

D ! PLAY 2ND X ONLY

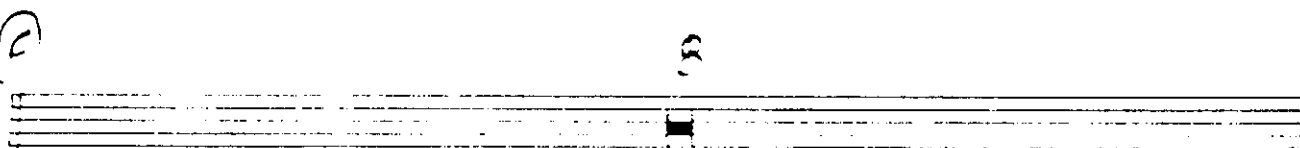
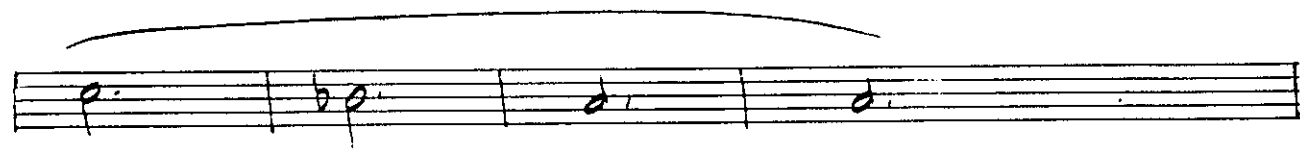

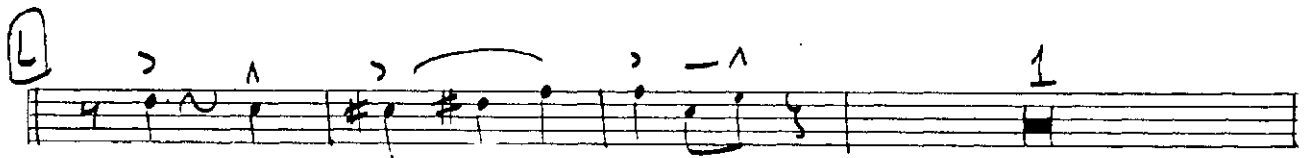
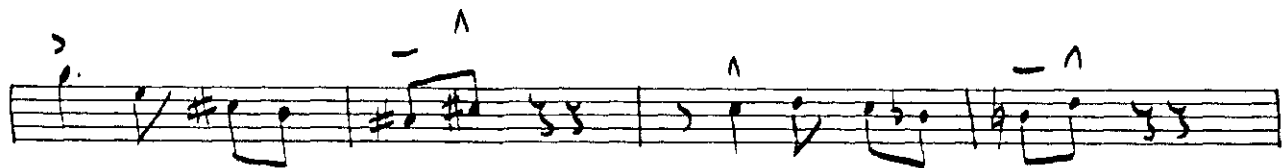
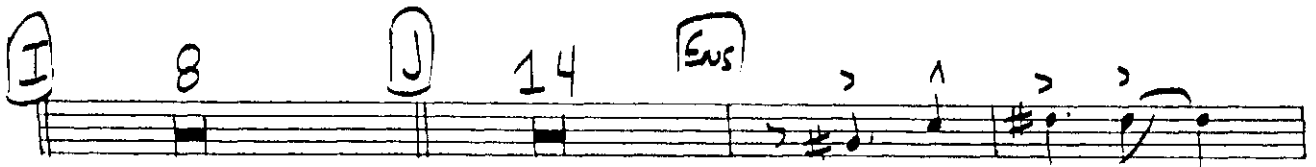
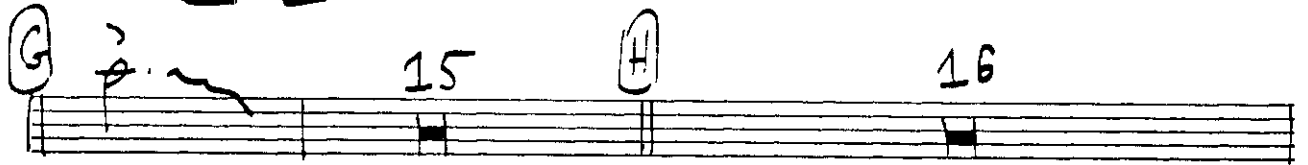
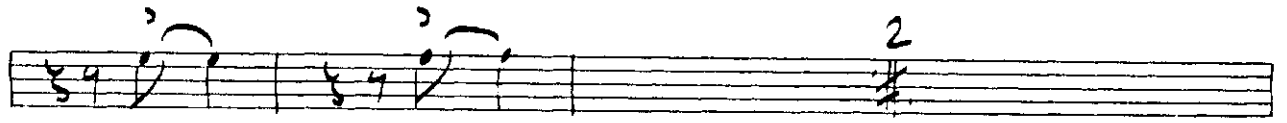

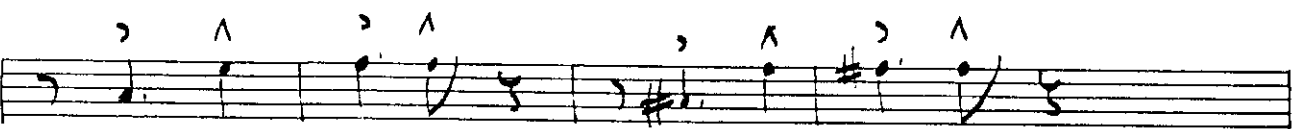
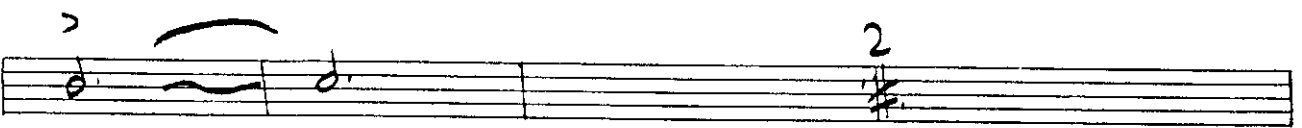
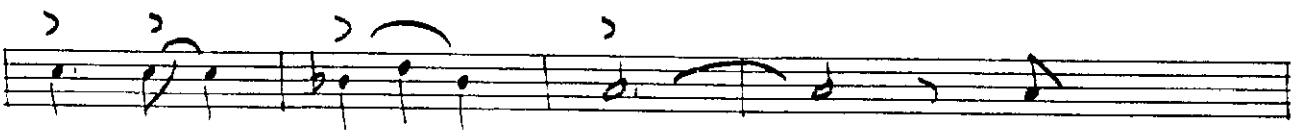

2nd TENOR SAX

233

By Freddie Hubbard

UP JUMPED SPRING

ARR. BY KEITH BISHOP

7

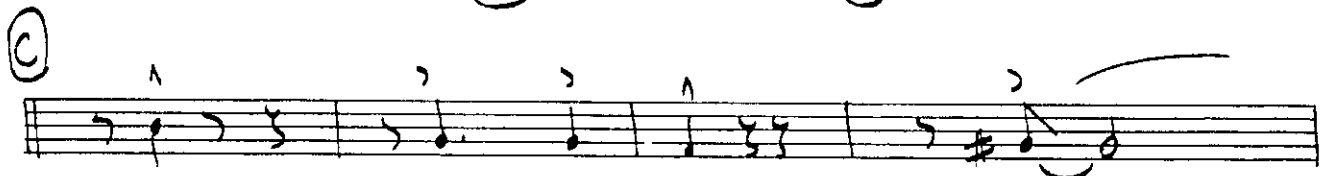
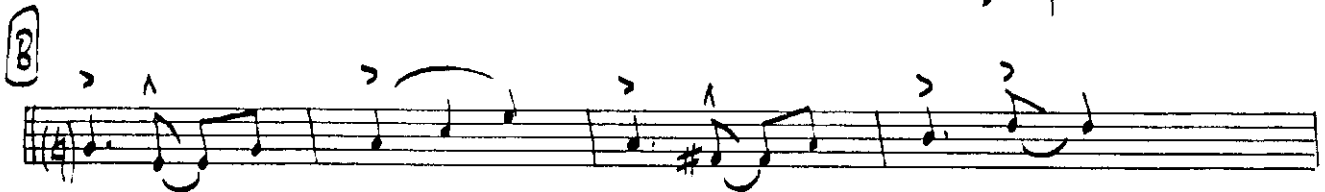
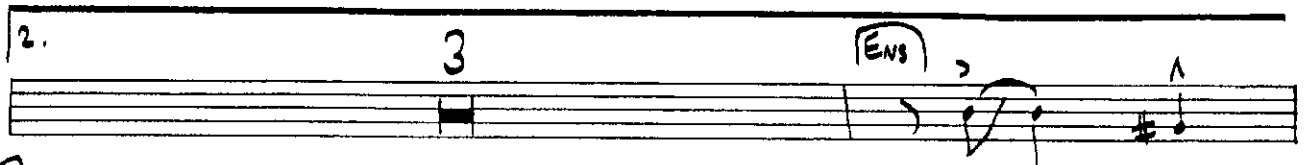
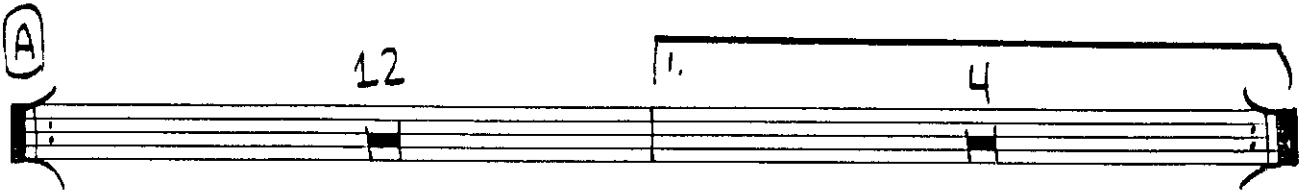
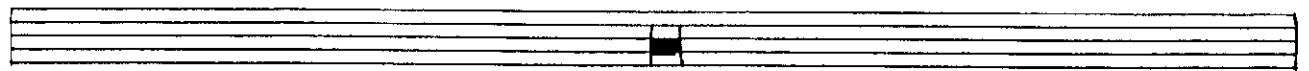

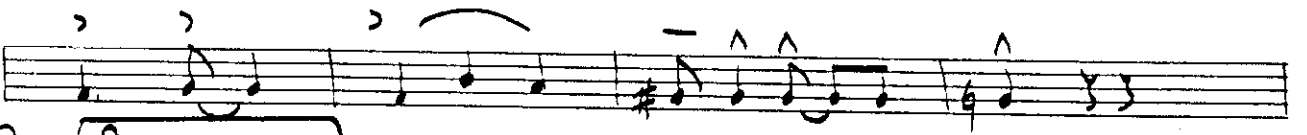

(D) (PLAY 2ND X ONLY)

(E)

8

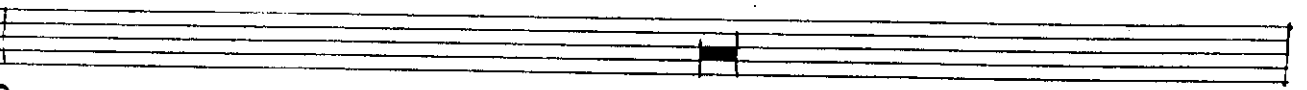

(F)

8

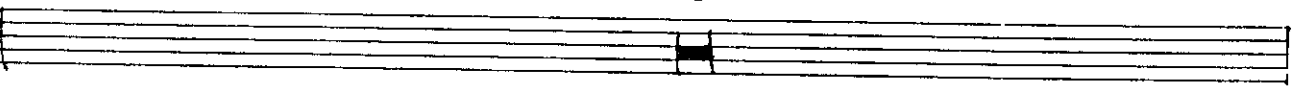

G

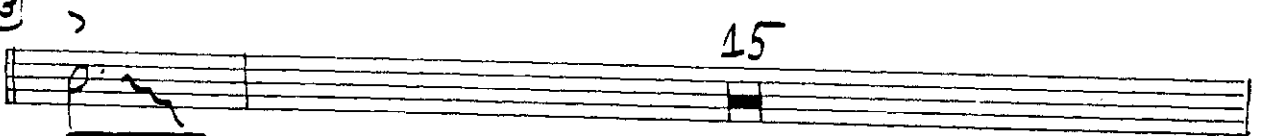

H

w/ Bows

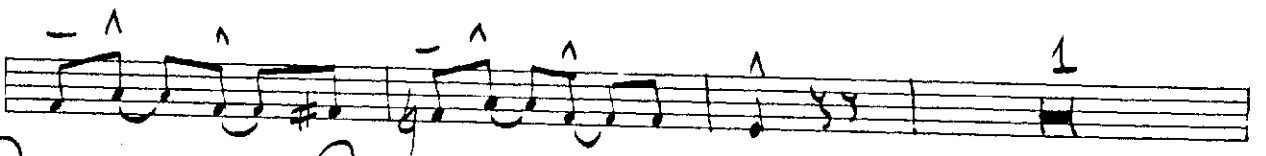

I

8

J

14

Enc

K

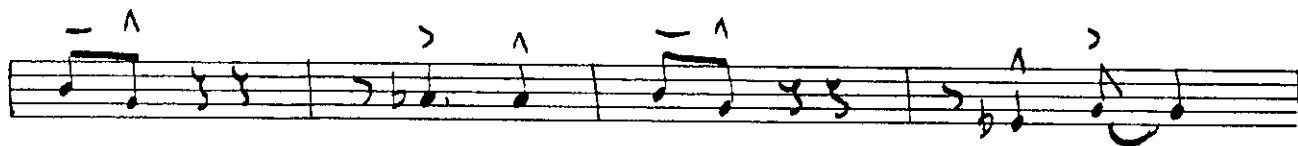

(L)

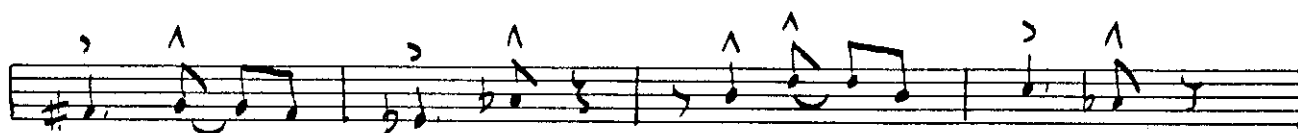

(M)

(N)

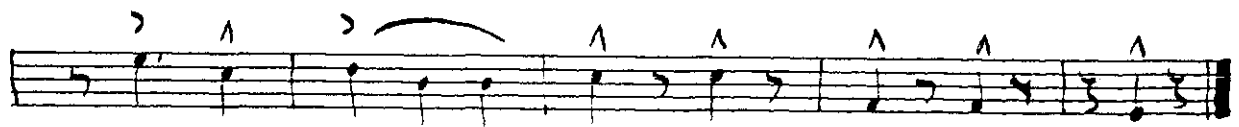
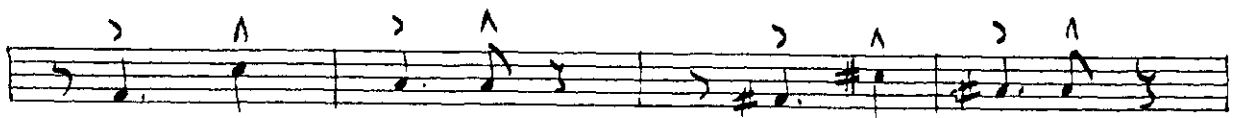
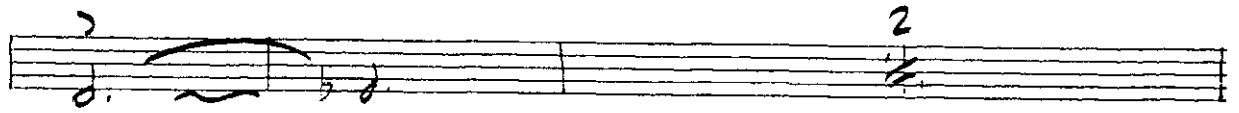

BARITONE SAX

233

By Freddie Hubbard

UP JUMPED SPRING

ARR. BY KEITH BISHOP

(D) PLAY 2ND X ONLY

(Solo)

1.

2.

(E) 8

(F) 7

G

H

w/ Bow

I

8

J

14

Ens

K

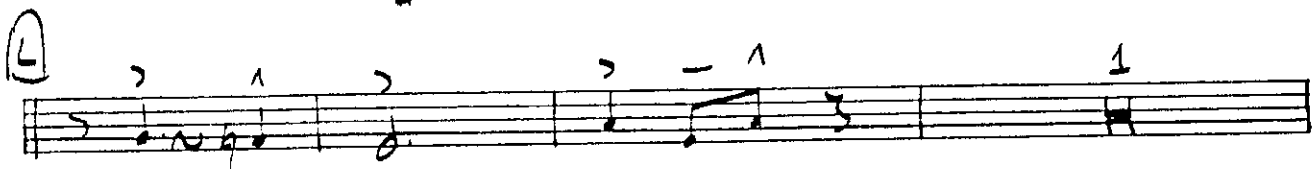

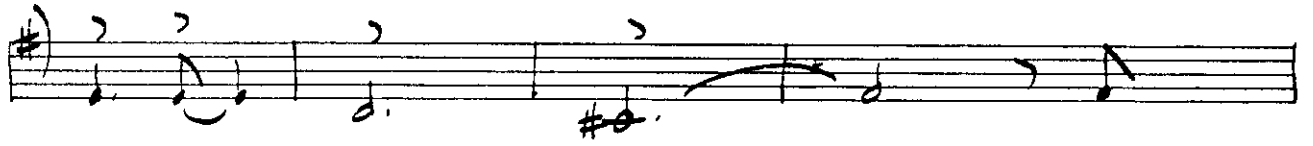

1st TRUMPET

233

By Freddie Hubbard

UP JUMPED SPRING

ARR. BY KEITH BISHOP

(D) 12

1.

2. 4

(E) 8 (F) 8

(G) 15

(H) 16 (I) 8

J

16

K

16

L

Eus

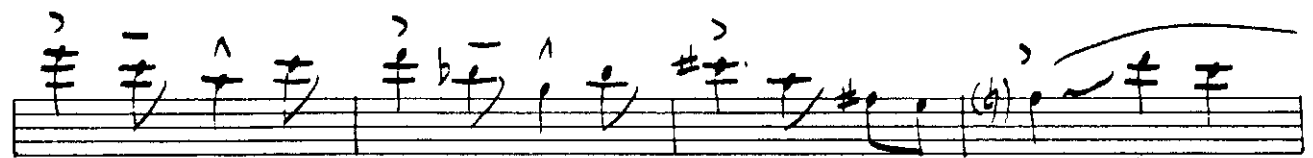

M

6

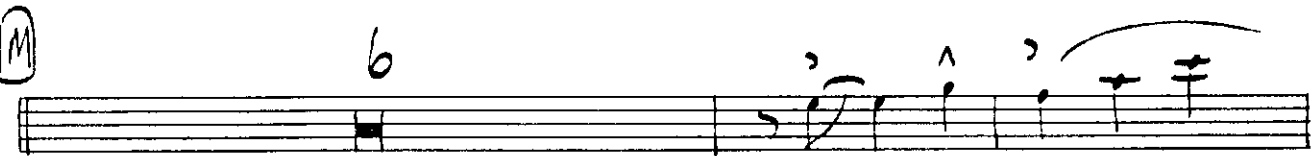

N

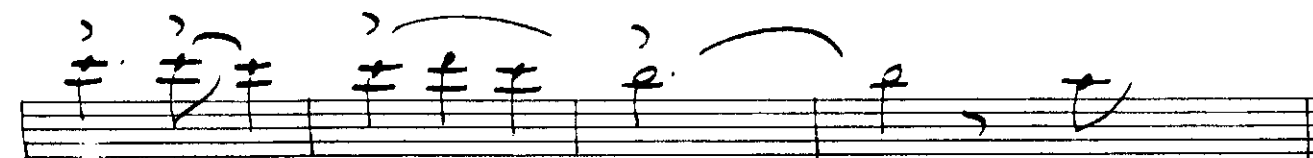
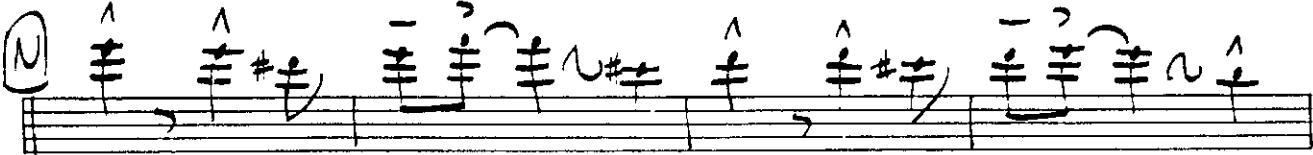

2nd TRUMPET

By Freddie Hubbard

UP JUMPED SPRING

ARR. BY KEITH BISHOP

Section A of musical notation, marked with a circled A. It shows a first ending bracket spanning two measures, labeled with the numbers 12 and 4.

Section B of musical notation, marked with a circled B. It shows a second ending bracket spanning one measure, labeled with the number 3.

Section C of musical notation, marked with a circled C. It shows musical notation with notes, slurs, and accents.

Section D of musical notation, showing musical notation with notes, slurs, and accents.

Section E of musical notation, marked with a circled C. It shows musical notation with notes, slurs, and accents.

(J)

14

(LEAD)

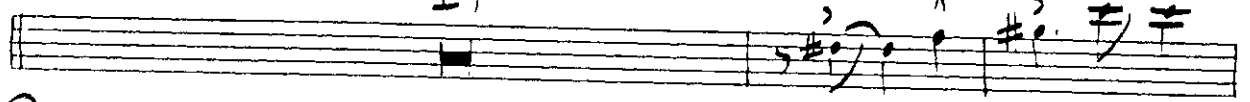

(K)

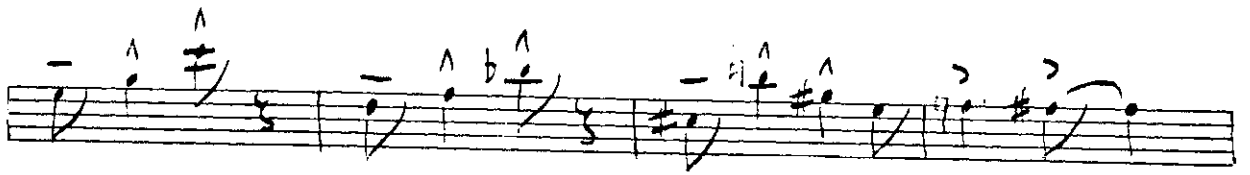
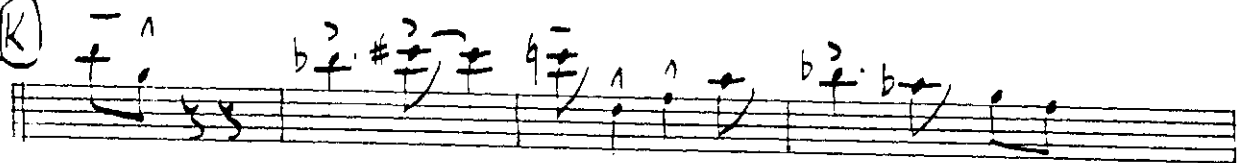

(L)

(NO LEAD)

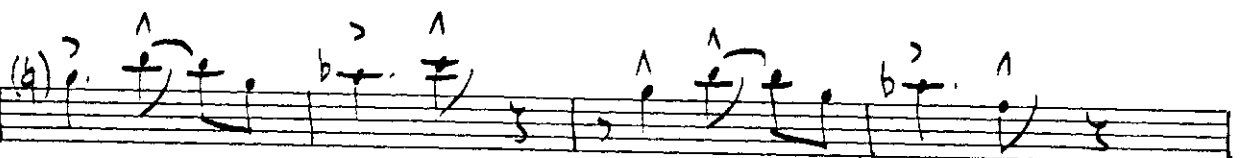
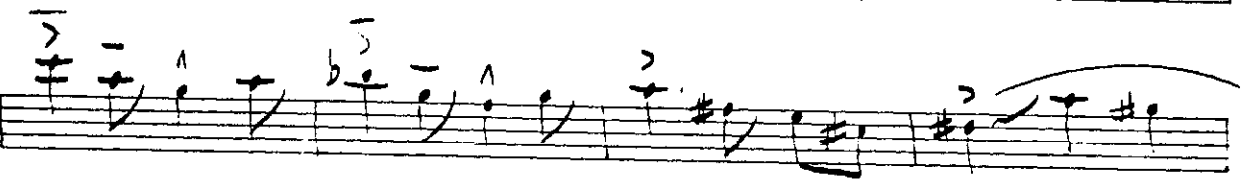

(M)

6

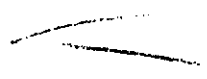
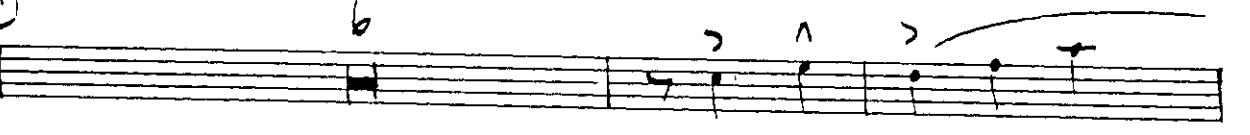

3rd TRUMPET

233

By Freddie Hubbard

UP JUMPED SPRING

ARR. BY KEITH BISHOP

B

C

Ex

D

Cmaj7 A7 (b9) Dm7 Bm7 (b9) E7 (b9) Am7 Gm7

F#m7 B7 (+9) Em7 Fm7 Em7 Fm7

1. C#m7 (b9) F#13 (b9) Dm7 G7

2. Dm7 G9 (+5) Cmaj7 Bm7 (b9) E7 (b9)

E Am9 D9 Gmaj7 E7(9#) Eb9

Abmaj9 Dm7 G7 (F Cmaj7) A7(9#) Dm7 Bm7(9#) E7(9#)

A7m G7m F#7m B7(9#)

E7m F7m Em7 Fm7 Dm11 G7(9#) Cmaj7 1

G 16 **H** 16

I 8 **J** 14

K

L

M

6

N

233

4th TRUMPET

By Freddie Hubbard

UP JUMPED SPRING

ARR. BY KEITH BISHOP

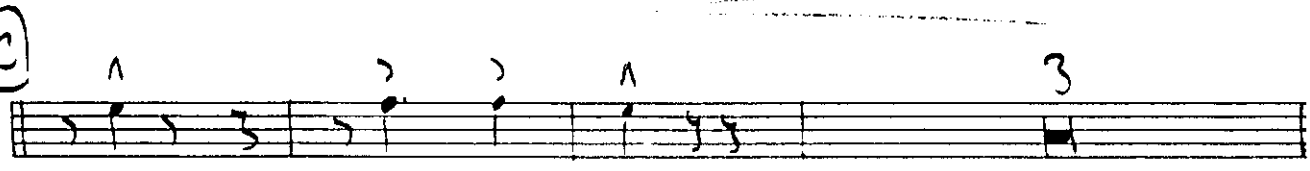
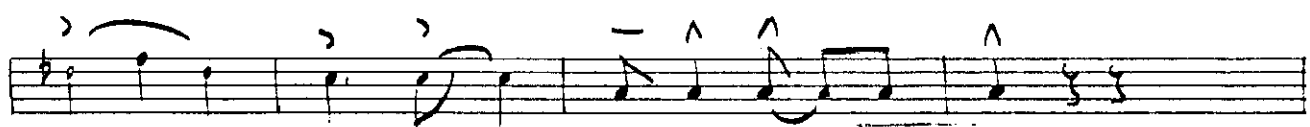
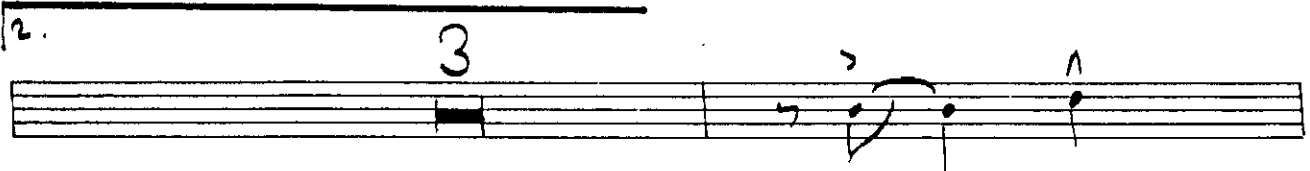

J

14

K

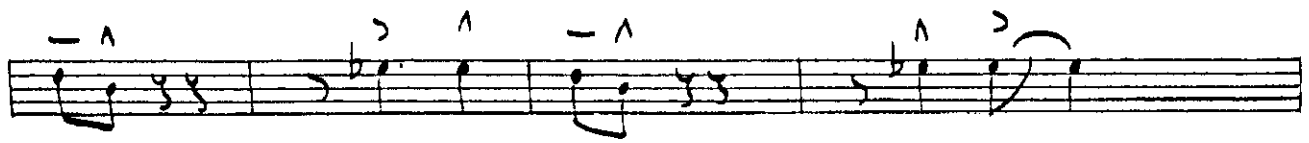
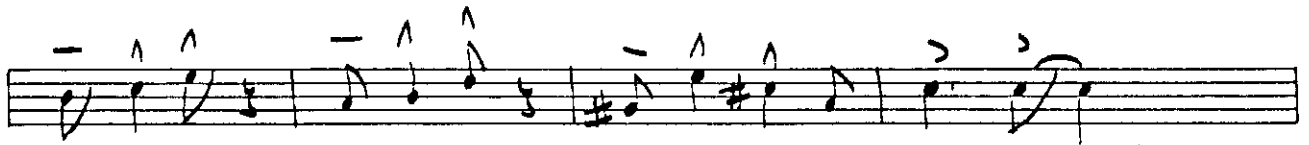

L

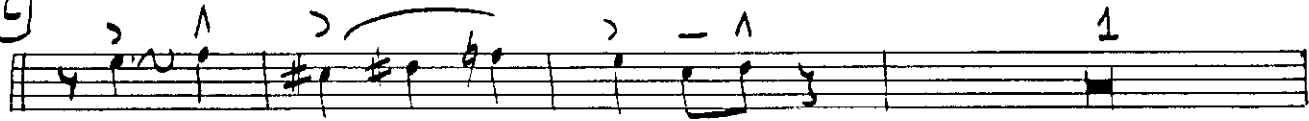

M

6

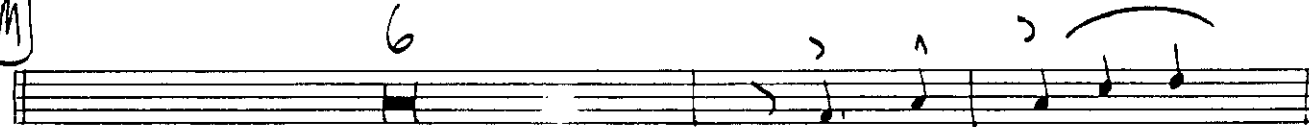

(N)

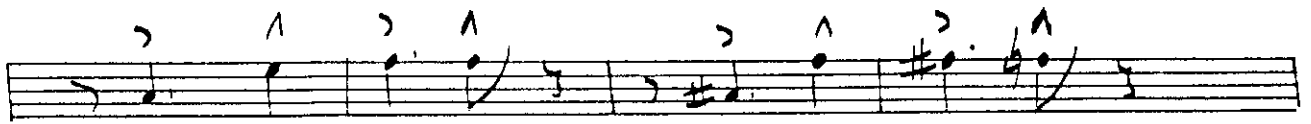
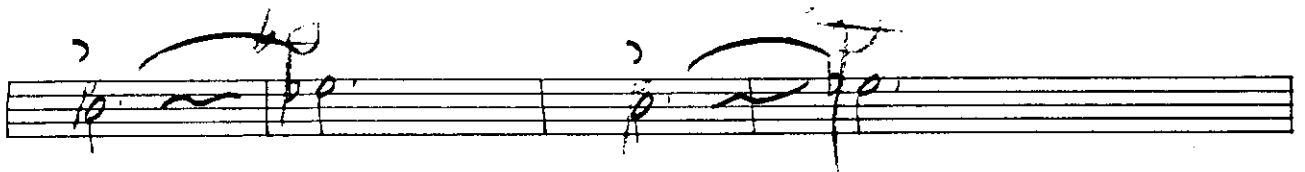
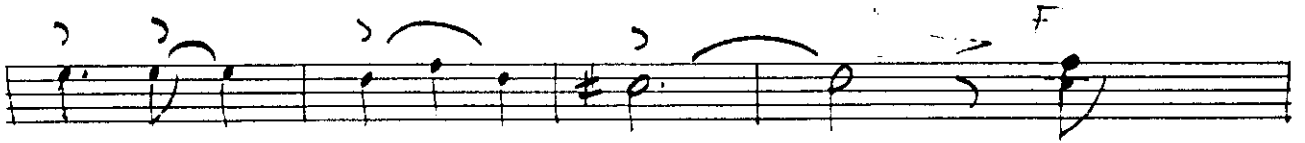
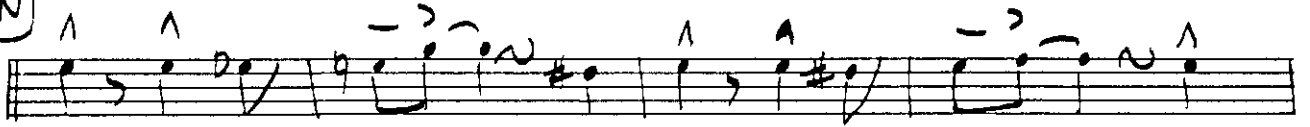

1st TROMBONE

233

By Freddie Hubbard

UP JUMPED SPRING

ARR. BY KEITH BISHOP

(4)

(L)

(M)

(N)

2nd TROMBONE

By Freddie Hubbard

UP JUMPED SPRING

ARR. BY KEITH BISHOP

A (PLAY 2NDX ONLY)

1.

2.

B

C

11.

12.

4

E

8

F

8

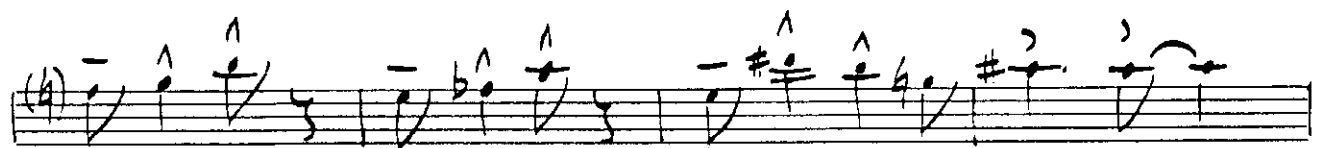
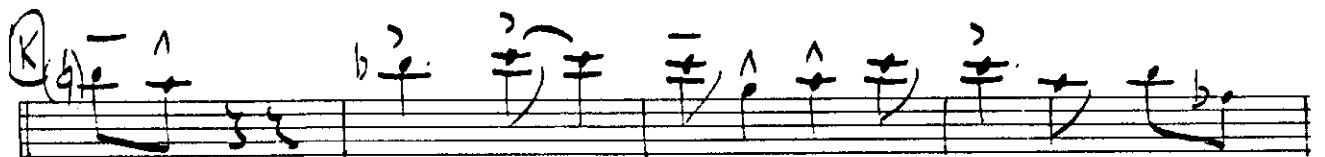
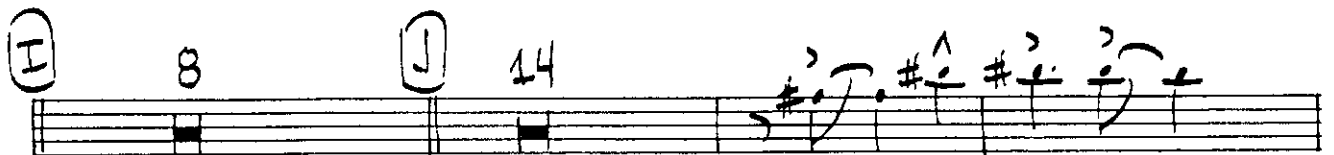
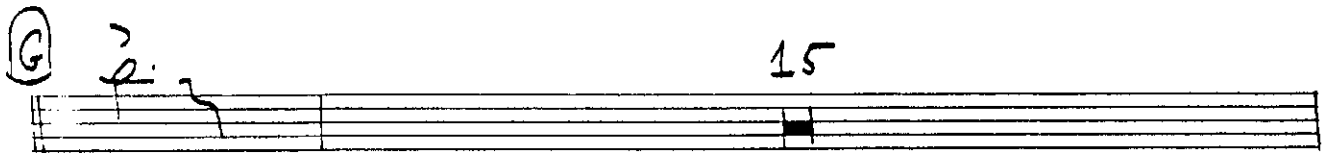

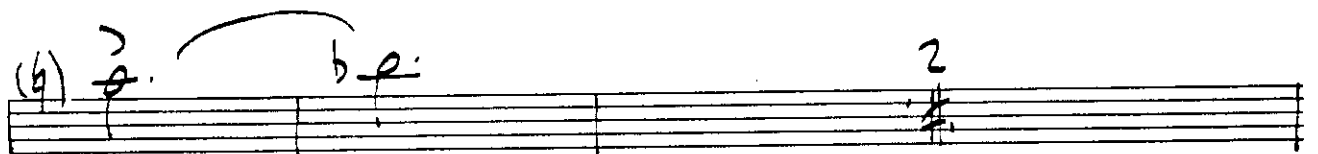
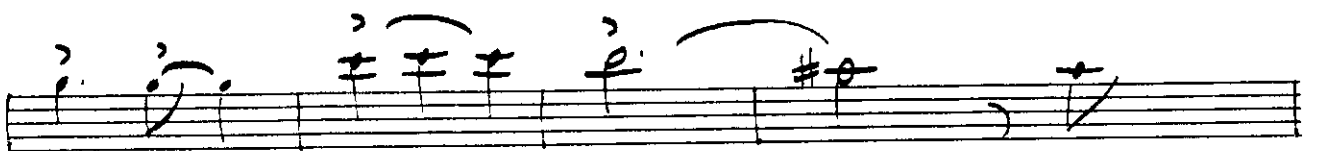
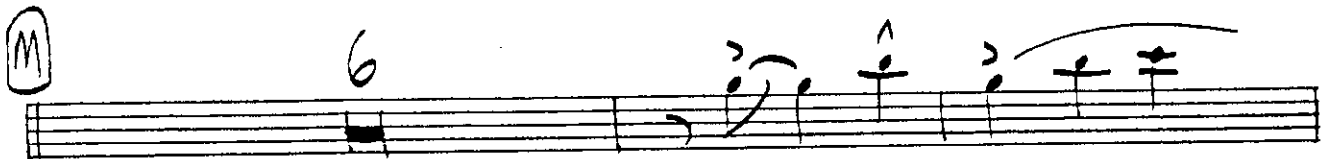

233

3rd TROMBONE

By Freddie Hubbard

UP JUMPED SPRING

ARR. BY KEITH BISHOP

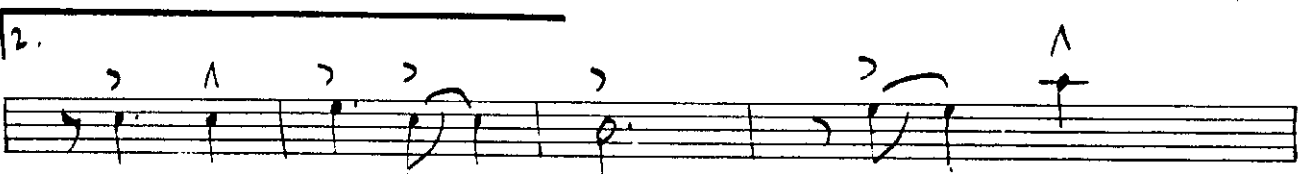
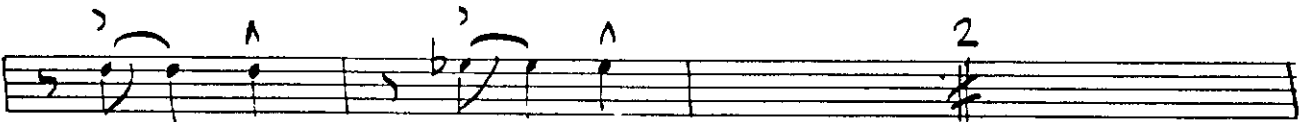
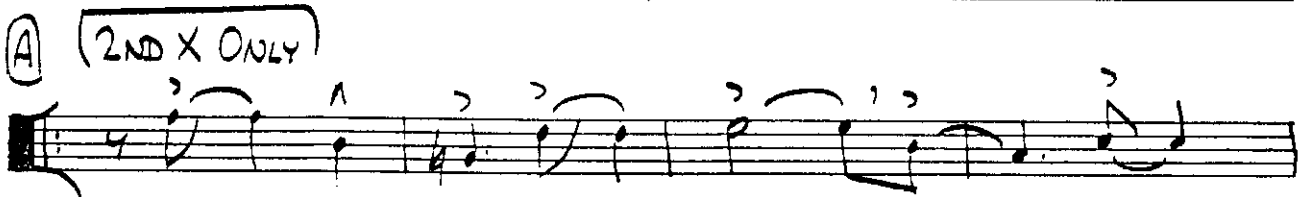
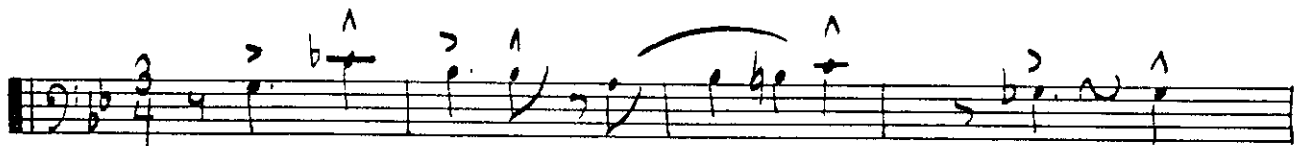

B

C

1.

2. 4

E 8

F 8

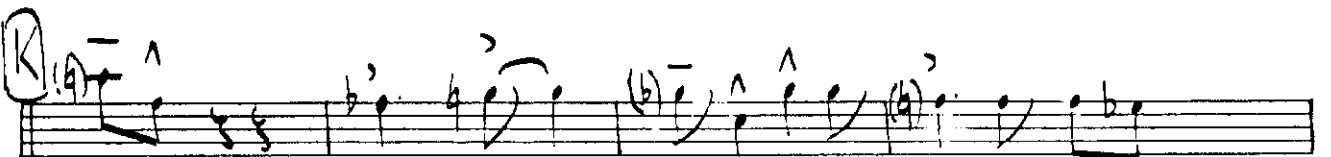
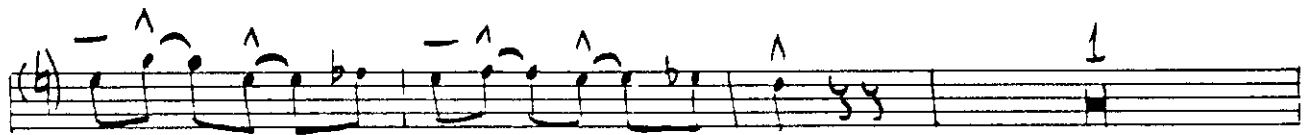
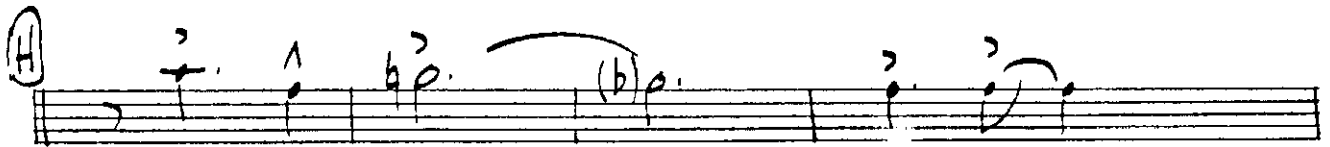
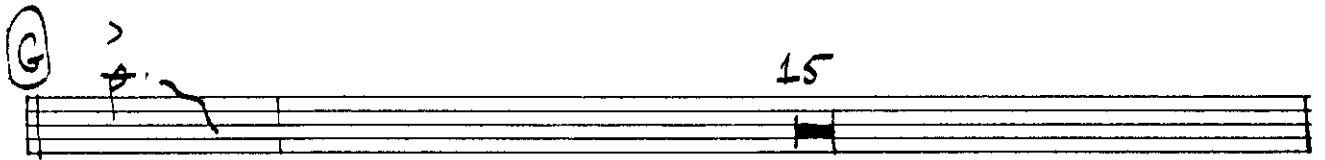

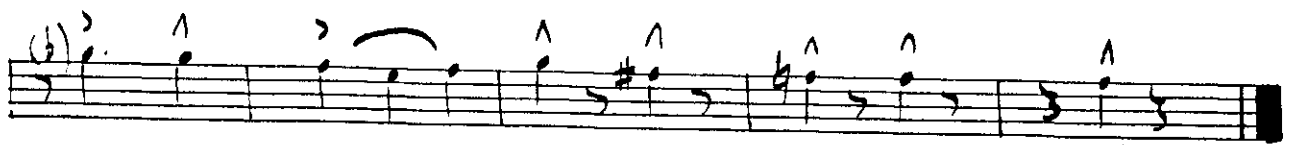

(233)

4TH TROMBONE (OPT.)

By Freddie Hubbard

UP JUMPED SPRING

arr. Keith Bishop

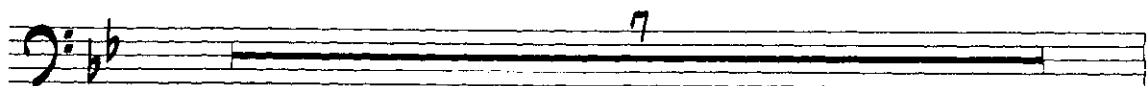

A PLAY 2NDX ONLY

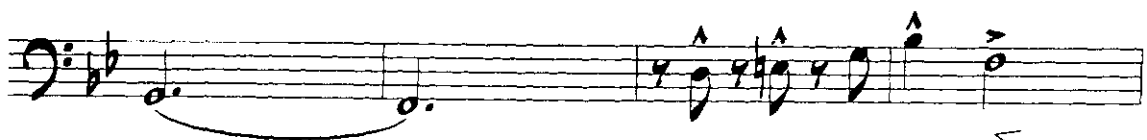

4th Ten pg 2

Up Jumped Spring

K. Bishop

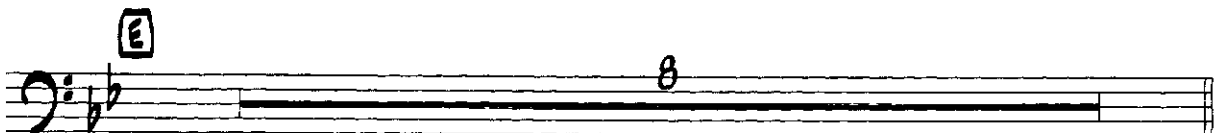
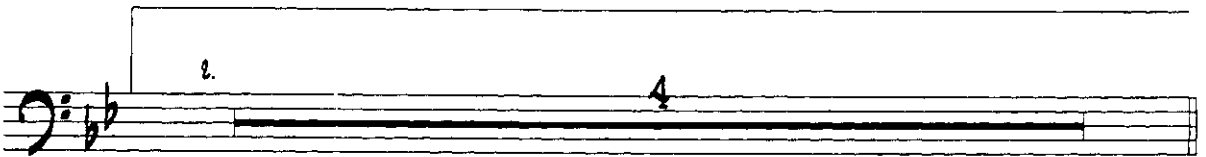

4th Tbn pg 3

Up Jumped Spring

K. Bishop

F

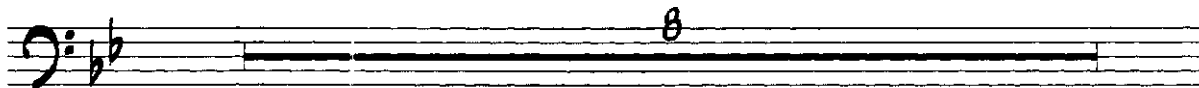

G

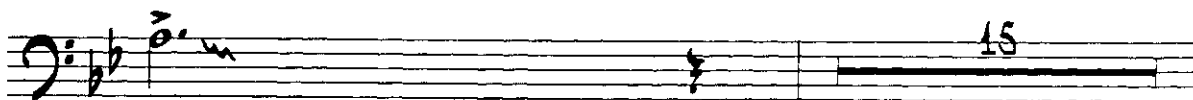

H

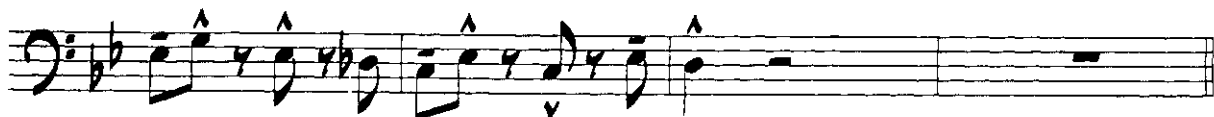
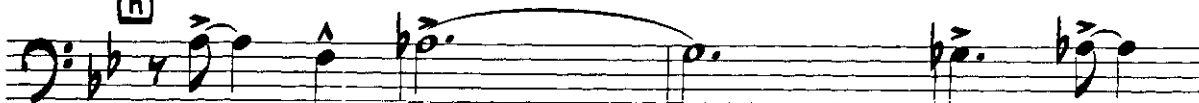

1 4th Tbn pg 4 Up Jumped Spring K. Bishop

2 ENG.

3

4th Tbn pg 5

Up Jumped Spring

K. Bishop

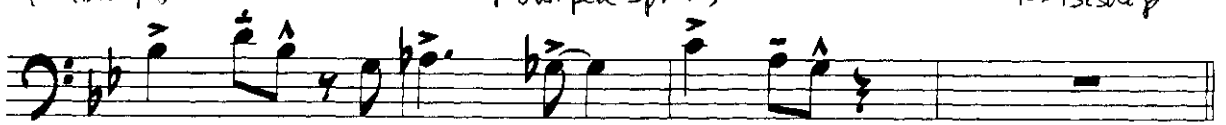

M

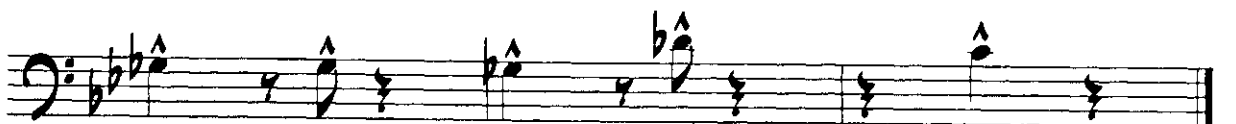
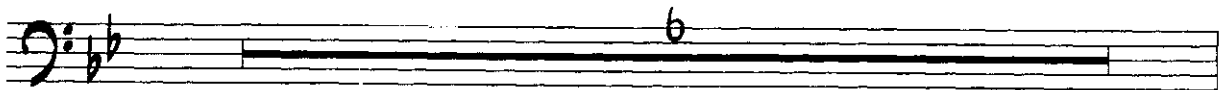

PIANO

233

By Freddie Hubbard

UP JUMPED SPRING

ARR. BY KEITH BISHOP

Dm7 D♭13 Cm9 Bm9/E Cm9/F Cm9/F# Dm9/G Ebm9/Ab

Ab11 A07 F#m9 Cm9/F Cm9/F Bbmaj6/F Dm7/F

Ebmaj7/F Dm7/F Ebmaj7/F Dm7/F Ebmaj7/F Dm7/F Ebmaj7/F

A Bbmaj7 G7(b9) Cm7 A07 D7(b9)

Gm7 Fm7 Em7 A7(b9)

Dm7 Ebm7 Dm7 Ebm7

1. Bm7(b5) E13(b9) Cm7(b5) F7(b9)

2. Cm7 F7 Bbmaj7 Am7(b5) D7(b9)

B

Gm C9 Fmaj7 D7(b9)

Db7 Gbmaj7 Cm11 F7

C

Bbmaj7 G7(b9) Cm7 Am7(b5) D7(b9)

Gm7 Fm7 Em7 Am7(b9)

Dm7 Ebm7 Dm7 Ebm7

Cm11 F9 Bbmaj9 Bbmaj7

D

Bbmaj7 G7(b9) Cm7 Am7(b5) D7(b9) Gm7 Fm7

Em7 Am7(b5) Dm7 Ebm7 Dm7 Ebm7

1. Bm7(b5) E13(b9) Cm7 F7

2. Cm7 F9(+5) Bbmaj7 Am7(b5) D7(b5)

(E) Gm7 C9 Fmaj7 D7(b9)

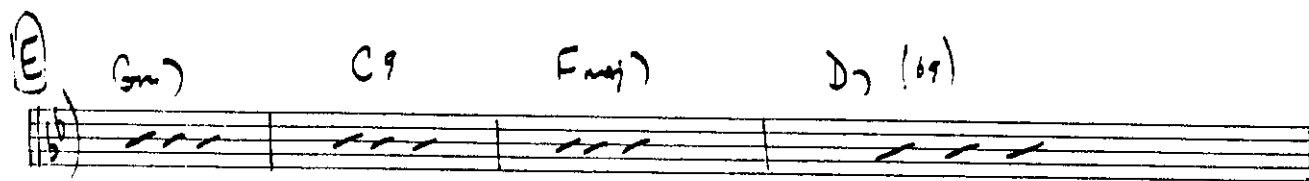

Db9 Gbmaj7 Cm7 F7

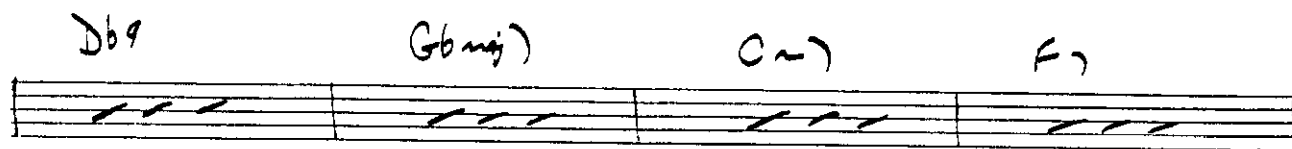

(F) Bbmaj7 G7(b9) Cm7 Am7(b9) D7(b9) Gm7 Fm7

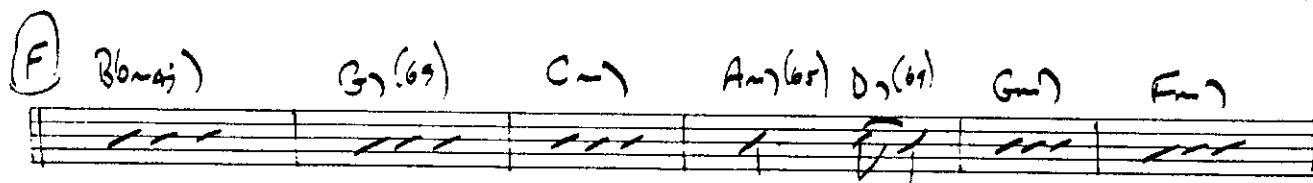

Em7 A7(b9) Dm7 Ebm7 Dm7 Ebm7

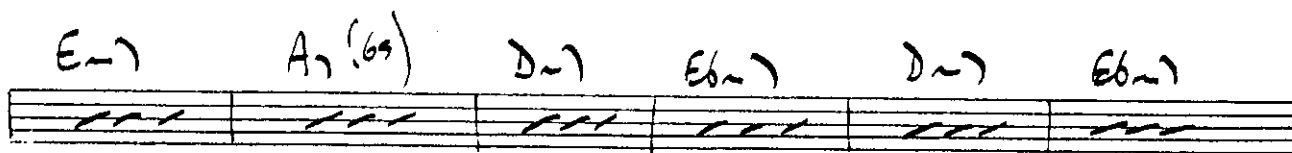

Cm11 F7(b9) Bbmaj7 Db13(#11) Cm7 F7(b9)

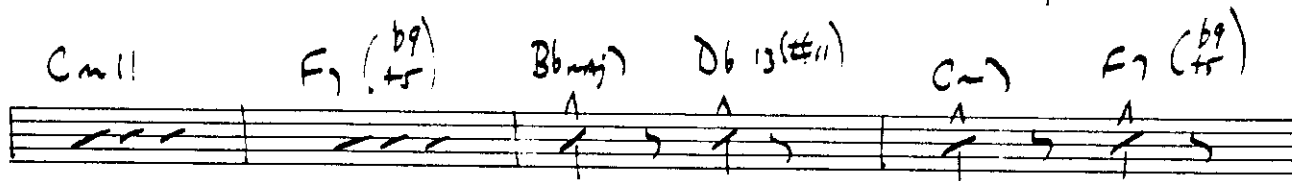

(G) Bbmaj7 G7(b9) Cm7 Am7(b9) D7(b9)

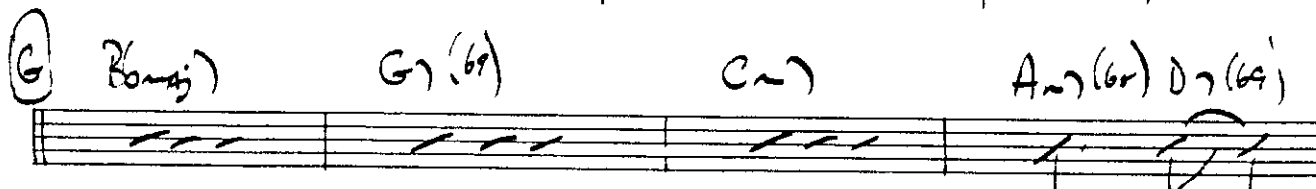

Gm7 Fm7 Em7 A7(b9)

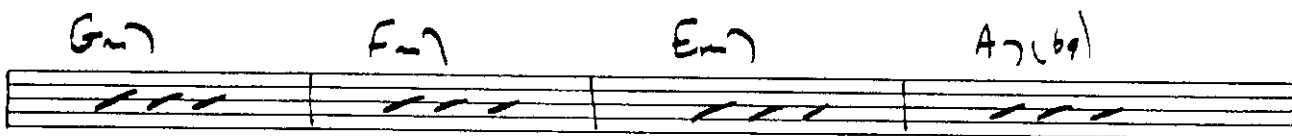

Dm7 Ebm7 Dm7 Ebm7

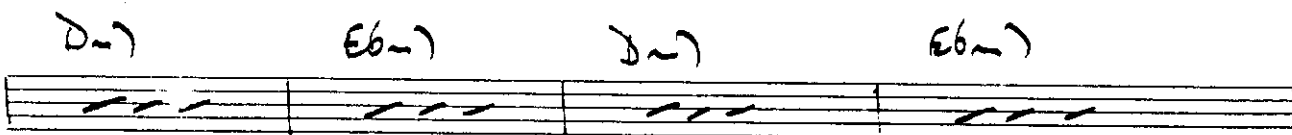

Bm7(b9) Em7(b9) Cm7 F7

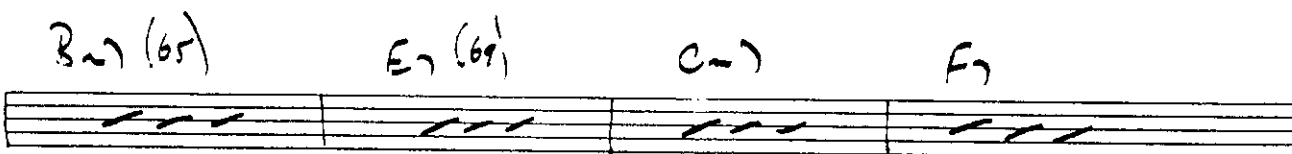

(H) Bbmaj7 G7(b9) Cm7 F7(b9)

Gm) Fm) Em) A7 (b9) (7b)

Dm) Ebm) Dm) Ebm)

Cm) F7 Bbmaj) A7 (6b) D7 (6b)

I) Gm) C7 Fmaj) D7 (6b)

Db7 Gbmaj) Cm) F7

J) Bbmaj) G7 (6b) Cm) A7 (6b) D7 (6b)

Gm) Fm) Em) A7 (6b)

Dm) Ebm) Dm) Ebm)

Cm) F7 Bbmaj) Bbmaj)

K) Bbmaj) G7 (b9) (7b) Cm9 F7 (b9) (7b)

(B) G7 F7 E7 A13 (b9)

D7 Eb7 D7 Eb7

B7 (b9) E7 (b9) C7 F7

(L) Bbmaj7 Ab11 G7 (#11 / b9) C7 A7 (b9) D7 (b9)

G7 F7 E7 A7 (b9)

D7 Eb7 D7 Eb7

C7 F7 (b9 / tr) Bbmaj7 A7 D7 (b9)

(M) G7 C9 Fmaj9 D7 (b9)

Db13 (#11) Gbmaj7 Cm11 F11

(N) Bbmaj9 G7 (b9 / tr) C7 F7 (b9)

BASS

233

By Freddie Hubbard

UP JUMPED SPRING

ARR. BY KEITH BISHOP

Chords: Dm7, D6/9, Cm9, Ebm7/A6

Chords: Ab11, A07, F#m7, Cm7/F, Dm7/F

Chords: Ebm7/F, Dm7/F, Ebm7/F, Dm7/F, Ebm7/F

Section A: Chords: Bbm7, G7(b9), Cm7, A07, D7(b9), Gm7, Fm7

KEEP LINE SIMPLE

Chords: Em7, A7(b9), Dm7, Ebm7, Dm7, Ebm7

1. Chords: Bbm7(b9), E13(b9), Cm7(b9), F7(b9)

2. Chords: Cm7, F7, Bbm7, Am7(b9), D7(b9)

Section B: Chords: Gm7, C9, Fm7, D7(b9)

WALK

Db7 Gbmaj7 Cm11 F7

C Bbmaj7 G7 (+5) Cm7 Am7(6b) D7(6b)

Gm7 Fm7 Em7 A7(6b)

Dm7 Ebm7 Dm7 Ebm7

Cm11 F9 Bbmaj7 Bbmaj7

D Bbmaj7 G7(6b) Cm7 Am7(6b) D7(6b) Gm7 Fm7

Em7 A7(+5) Dm7 Ebm7 Dm7 Ebm7

1. Bm7(6b) E13(6b) Cm7 F7

2. Cm7 F9(+5) Bbmaj7 Am7(6b) D7(6b)

E Gm7 C9 Fm7 D7(6b)

D69 G(maj) Cm F7

F B(maj) G7(b9) Cm Am7(b9) D7(b9) Gm Fm Em A7(b9)

Dm Ebm 2 Cm || F7(b9) B(maj) Db7(#11) Cm F7(b9)

G B(maj) G7(b9) Cm Am7(b9) D7(b9) Gm Fm

Em A7(b9) Dm Ebm 2 Bm7(b9) E7(b9) Ebm7 Cm7 F7

A B(maj) G7(b9) Cm Am7(b9) Gm Fm Em A7(b9)

Dm Ebm Dm Ebm Cm F7 B(maj) Am7(b9) D7(b9)

I Gm C Am7 Em7 D7(b9) Abmin7 D67 Gb(maj) Cm F7

J B(maj) G7(b9) Cm Am7(b9) D7(b9) Gm Fm Em A7(b9)

Dm Ebm Dm Ebm Cm F7 B(maj) B(maj)

(K) Bbmaj7 G7 (+5) Cm9 F7 (b9) Gm7 Fm7 Em7 A13 (b9)

Dm7 Ebm7 Dm7 Ebm7 Bm7 (b9) E7 (b9) Cm7 F7

(L) Bbmaj7 Ab11 G7 (#9) Cm7 A7 (b9) D7 (b9) Gm7 Fm7 Em9 A7 (b9)

Dm7 Ebm7 Dm7 Ebm7 Cm7 F7 (b9) Bbmaj7 A7 (b9) D7 (b9)

(M) Gm7 C9 Fmaj7 D7 (b9) Db13 (#11) Gbmaj7 Cm11 F11

(N) Bbmaj7 G7 (+5) Cm7 F7 (b9) Gm7 Fm7

Em7 A7 (+9) Dm7 Ebm7 Dm7 Ebm7

Cm7 F7 C#m7 F#7

Cm7 F7 Bbmaj7 F7 (+5) Bbmaj7

DRUMS

By Freddie Hubbard

UP JUMPED SPRING

ARR. BY KEITH BISHOP

Jazz Waltz

Section A: Handwritten drum notation on a staff. It begins with a circled 'A' and a double bar line. The notation includes a circled '1.' and a circled '2.' with a circled 'EWS' above it. It ends with 'Play 3 Bars Time'.

Section B: Handwritten drum notation on a staff. It begins with a circled 'B' and a double bar line. The notation includes rhythmic patterns and ends with a double bar line.

Section C: Handwritten drum notation on a staff. It begins with a circled 'C' and a double bar line. The notation includes rhythmic patterns and ends with 'Play 9 Bars Time'.

Section EWS: Handwritten drum notation on a staff. It begins with a circled 'EWS' and a double bar line. The notation includes rhythmic patterns and ends with a double bar line.

Section D: Handwritten drum notation on a staff. It begins with a circled 'D' and a double bar line. The notation includes 'Play 12 Bars Time' with a wavy line.

1. 

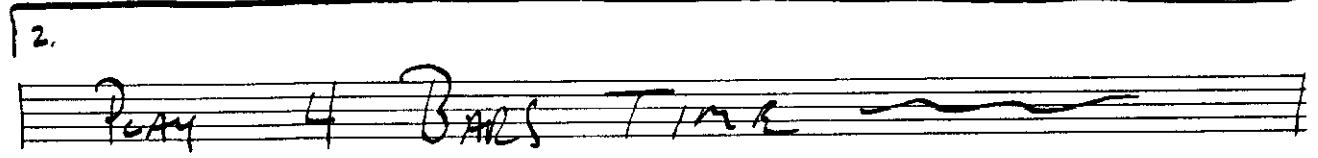
2. 

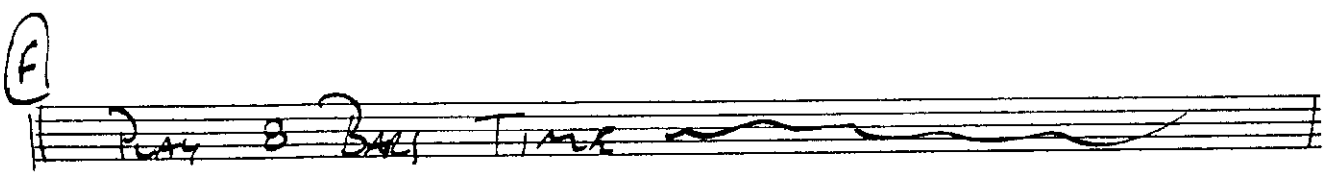

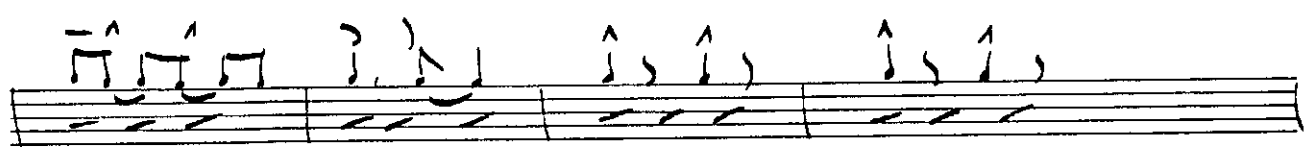

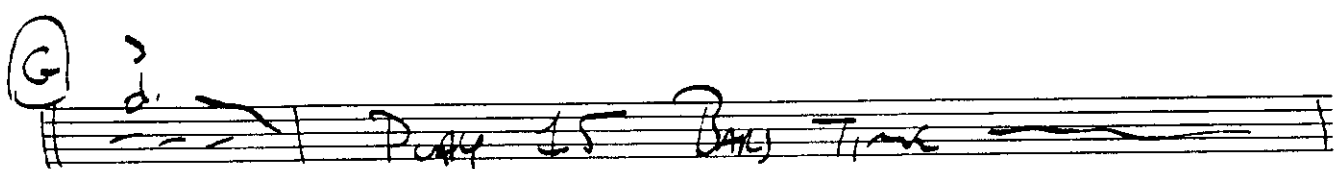

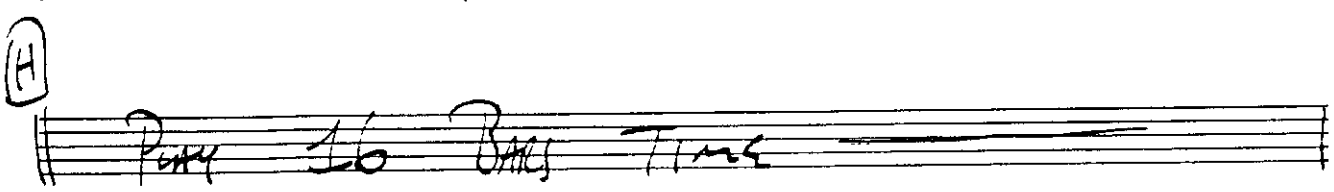

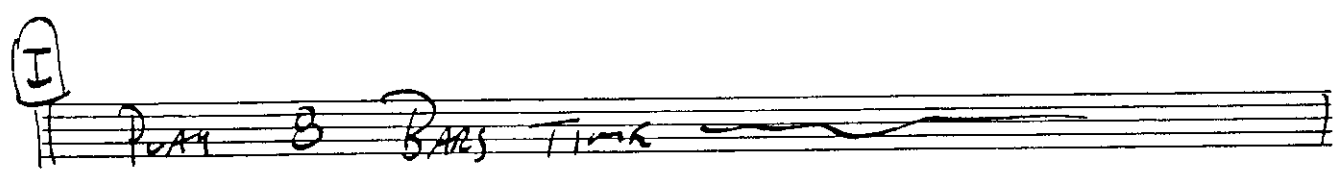

①

②

③

Play 6 BARS TIME

④

